A LITTLE CHILD IS FALLING ILL

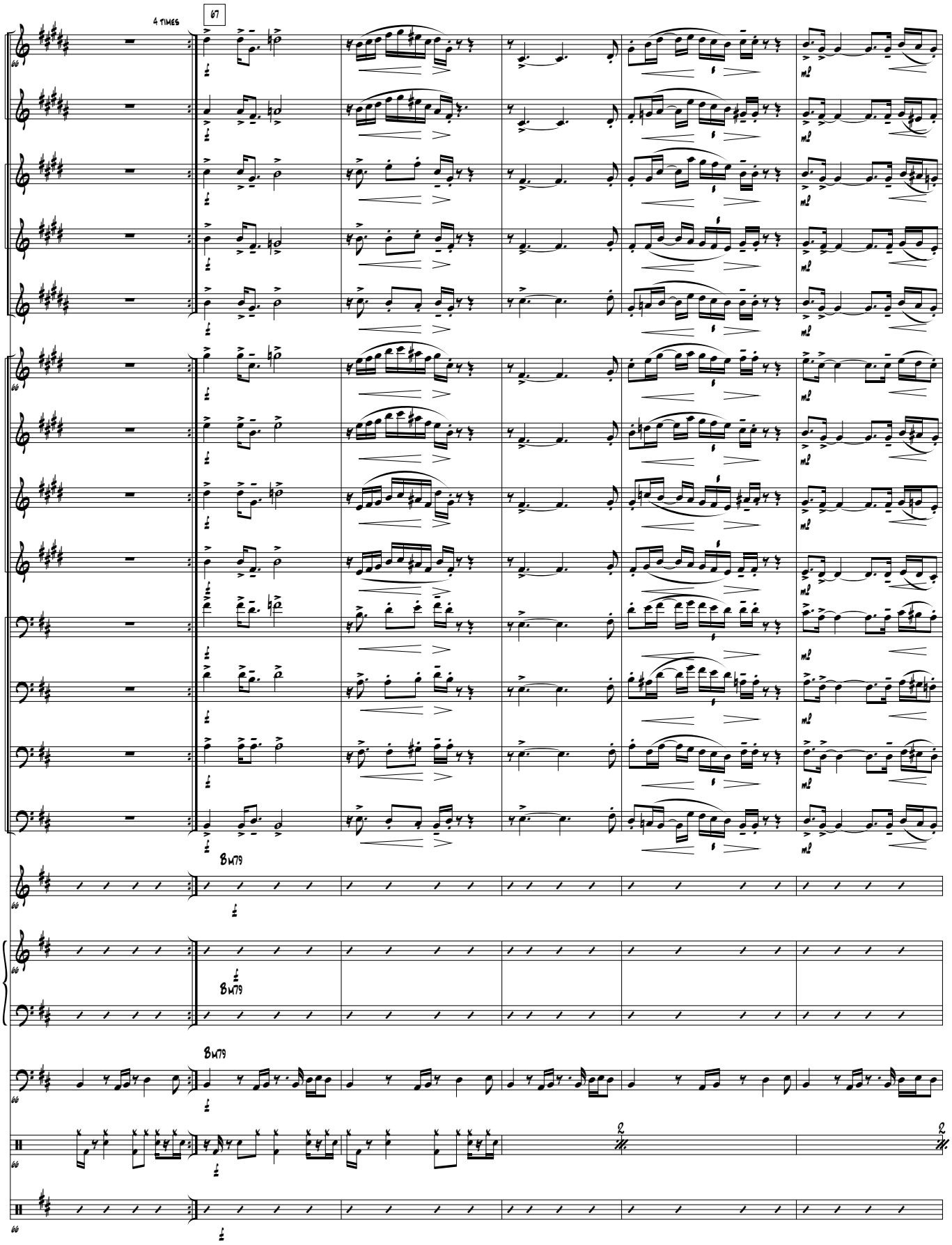

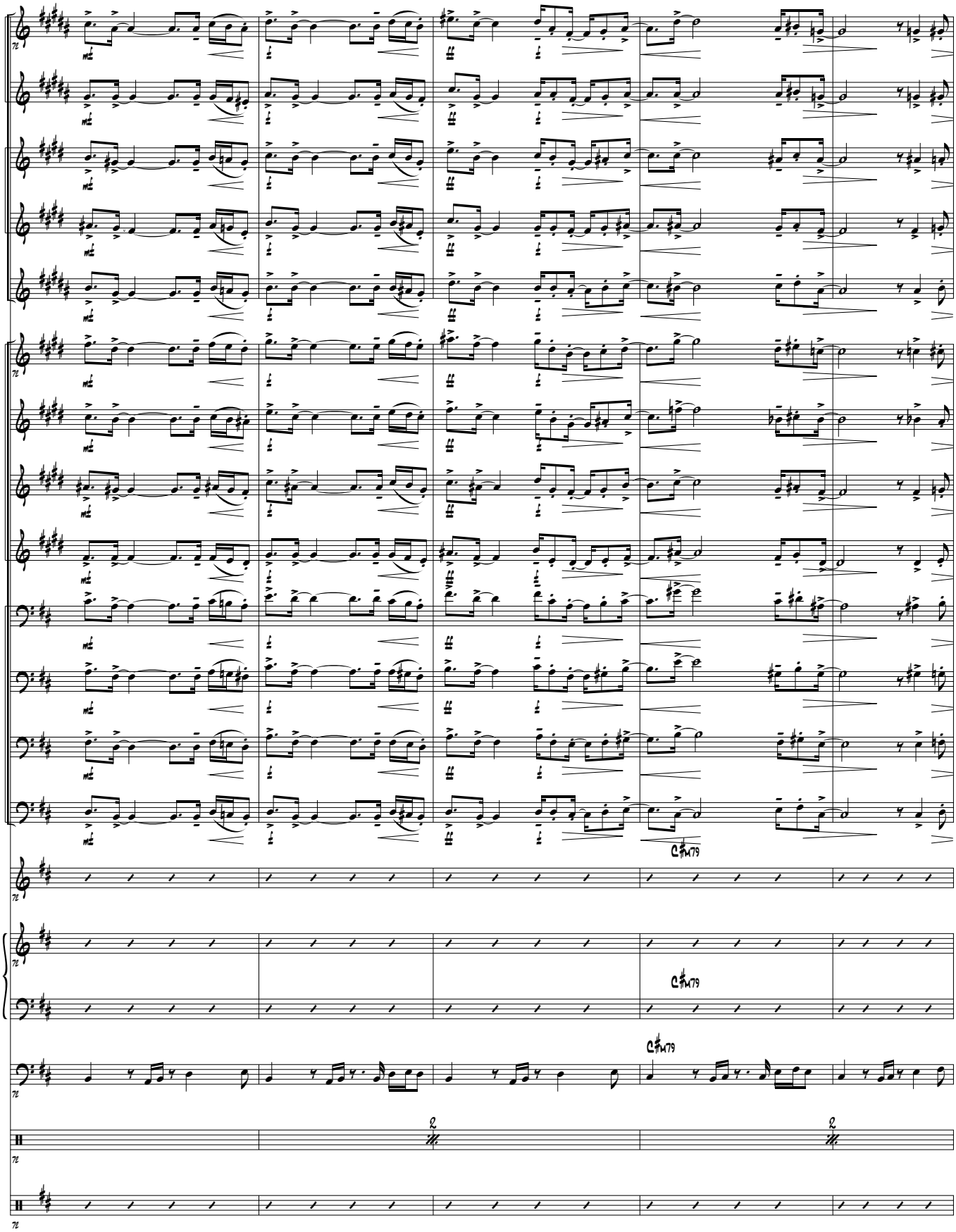
A. Sax. 1
A. Sax. 2
T. Sax. 1
T. Sax. 2
B. Sax.
B♭ Trp. 1
B♭ Trp. 2
B♭ Trp. 3
B♭ Trp. 4
Pos. 1
Pos. 2
Pos. 3
Pos. 4
C♯m79
E. Git.
Kl.
C♯m79
Ak. Bg.
C♯m79
Schlg.
Perk.